Richmond Record-Herald

VOLUME XXX—Nineteenth Year | RICHMOND, CALIFORNIA, THURSDAY, AUGUST 5, 1920 | NUMBER 188

POPPY DAY PROVES A BIG SUCCESS

Poppy day, to raise money for the needy children of the devastated district of France, that was conducted today by the American-French children's society, was a decided success. About one hundred young ladies wearing sashes, bearing the words "Flanders, where the poppies grow," were on the streets all day long selling poppies. They met with every encouragement, and the purses of the citizens of Richmond were opened wide.

Madame E. Guerin, the French representative of the society, was in Richmond today and addressed the employees of the Standard Oil company at noon.

Mrs. W. L. Ballenger was general chairman of the committee that conducted the drive, and she is much pleased with the outcome of it.

Just how much money was realized will not be known until all the young ladies made their returns, and the committee counts up the cash.

It is safe to say, however, that the sum raised will be sufficient to brighten the hearts of many needy children of France.

Miss P. A. Epperson of Kansas City, was in charge of the organizing work of the drive.

Luncheon Held at Which Harbor Work is Discussed

A crowd of citizens representing all interests in Richmond gathered on the mezzanine floor of Martin's grill today at the general meeting of the Richmond Industrial Commission, and a gathering that was of much good to the city and which aroused much interest was the result.

H. A. Johnston presided at the request of President George S. Wall of the Industrial Commission. Somebody from about every civic organization in the city was present. Dr. Little represented the clergy.

Chairman Johnson said that the harbor bonds must be carried if Richmond is to become a city, and that committees should get busy at once; that the people must be aroused to the necessity of completing the harbor and that work must be done to get out the biggest vote possible, that there might be no chance of anything but a victory. All elements are for the bonds now, he said, but there must be education through publicity and advertising, maps, photos and so forth, and that persons who are posted on the project must work among all those that may ont be so well posted.

John Thornton said that both labor Councils were for the bonds before, and that he had no reason to think they were anything else this time. He said that in his personal opinion labor would be for the bonds and that councils would again give indorsement.

City Manager James A. McVittie was an honored guest and his popularity brought extended applause as he arose upon being called upon to speak. He said that entire harmony was what was needed, the burying of any hatchets that might have been swung in the last campaign and forgetting all past unpleasant incidents. He said the bonds could be carried this time, and that they would be if a thorough campaign was made.

Secretary H. W. Wernse of the Industrial Commission, who certainly knows something of the harbor, as his home is within a few blocks of it and he has fought for it for years, said that bringing out the vote was the big thing, as nearly all the people were for the bonds. He called attention to City Clerk A. C. Faris' report that there are now 7000 voters registered here.

It was generally conceded that newspaper advertising, public meetings, workers to go among the people and instruct those not posted and other usual bond campaign expenses, would necessitate quite a fund, and it was urged that a fund be raised and action on the campaign started just as soon as possible—at once, in fact.

Other matters scheduled to come up were a resolution calling upon the Council to reappoint the present Harbor Commission because of its efficiency and conscientious work for the harbor, and the question making Richmond a sub-port of entry.

It was the opinion that making a fight to have this city made a subport would rest upon the wishes of the Standard Oil as the chief shipping factor.

Elihu S. Lubon of San Francisco was present to get information as to the harbor bond status, as a large Eastern manufacturing plant he represented had made its decision to locate on the harbor in case the bonds are voted. It is now making plans based on the contingency of the issue carrying.

NEW RATES ON FREIGHT TO CHANGE GAS PRICE

As soon as the new freight rates on the railroad go into effect there will be another increase in the price of oil and gasoline, according to the announcement made by the heads of the different big oil companies.

This announcement came when the Union Oil company increased its price to 27c, a rise of 2c.

Companies declared that all restrictions on sales soon would be off and that output and consumption would be normal this fall.

There is no cause for worry over gasoline scarcity, Union Oil Company officials said. A new process for making gasoline from heavy fuel oil has been invented, according to officials.

When this process comes into general use next year, American oil companies can more than supply the demand.

The Shell company quoted gasoline yesterday at 26 1-2 a gallon. No restrictions have been put upon sales.

President Kenneth R. Kingsbury of the Standard Oil Company said conditions would be improved after this month, as farmers will be using less.

Reindollar Will Be Senator

Marin county, from all reports received, seems to be almost a unit behind the candidacy of Charles F. Reindollar for the nomination for state senator in the Ninth district, which comprises the counties of Marin and Contra Costa.

In this county his campaign is gaining ground by leaps and bounds. Unexpected support is coming to him every day, from all sections of the county. Most of his time he is devoting to this county.

In making his campaign here Mr. Reindollar has come across a number of his boyhood friends, and they are devoting their time and energy to his cause. They know the worth of the man, and are sure he will properly represent this district in the legislature.

The International Brotherhood of Locomotive Engineers of Marin county has endorsed Reindollar.

Wild Currents of Electricity Ends In Suit in Court

October 5 has been set by Superior Judge A. B. McKenzie for trial of suits instituted by the City of Richmond and the Standard Oil company against the San Francisco-Oakland Terminal Railways and the People's Water company, in which the plaintiqs seek to have abated electric current used by the railroad, which it is claimed is causing disintegration of tanks owned by the oil company through electrolysis.

The oil company claims that current in uninsulated rails of the car company follows mains of the water company and salt water channels connects up with their tanks and is causing them to disintegrate.

The city of Richmond became a plaintiff in the suit through the passage of an ordinance which prohibits electric current being allowed to run "wild" in the city.

Exceptionally Low Prices At Read's Tomorrow

Tomorrow is Dollar Day, and incidentally bargain day for the thrifty housewife who goes to Read's Dry Goods store to do her shopping.

Mr. Read, through careful buying is in a position to offer some exceptional bargains which seem a great deal too low for this time of high prices. Although many people know of the low prices at Read's, this time prices will be lower than ever and Mr. Read guarantees it to be a record breaker.

MEXICAN TROOPS LEAVE ENSENADA

MEXICALI, Mexico, Aug. 5.—Word has just come from Ensenada to Gov. Esteban Cantu that the provisional government expeditionary force of 3000 men has embarked from Manzanillo, according to a report which could not be confirmed thus far today. The report has it that the de facto government troops left Manzanillo on four transports.

FEDERAL OFFICER IS SHOT IN BACK

SAN DIEGO, Aug. 5.—Captain L. L. Cepeda, commander of the Mexican federal armed yacht Tecate, on patrol duty in Lower California waters, was killed in the streets of Eensenada yesterday, when a party of Cantu soldiers fired a volley into his back, according to reports brought here today by officers of the steamship Newark.

15 VESSELS ALLOCATED TO COAST

WASHINGTON, Aug. 5.—Allocation of fifteen new 12,600 deadweight passenger vessels, now building in Pacific yards, for service between the Pacifi Coast and the Orient, was announced today by the shipping board. Five of the vessels, all of which are to have a speed of 17 knots, are allocated to the Pacific Mail Steamship Co., for service between San Francisco Honolulu, Yokohama, Shanghai and Manila.

ARRESTED FOR SPEEDING

R. H. Miller was turning on the juice in his auto this morning in order to make the Washington avenue hill, when the police arrested him for speeding. Bystanders say he was making a forty mile clip.

SAVE WHILE THE SUN SHINES

Then when the "rainy day" comes you will find your bank book your best umbrella in protecting you from adversity's storms. Open a bank account now with the Mechanics' Bank; you'll be delighted to see how rapidly your money accumulates in this way. We pay 4 per cent interest on savings deposits.

THE MECHANICS BANK

Macdonald Ave. at Eighth St. "At the Sign of the Clock"

"At the Sign of the Clock."

S.O. COMPANY MAY SECURE BAY POINT SHIP YARD

The rumor is current at Martinez that the Standard Oil company is negotiating for the immense shipbuilding plant at Bay Point of the Pacific Coast Shipbuilding company. It is stated that a number of the San Francisco officials made a visit to Bay Point this week and looked over the plant. Colonel Seagrave, the head of the company, refuses to give out any information.

The acquisition of the plant would not have any effect on the expansion work at the refinery here, as it would simply mean that the company would be expanding in the shipbuilding business.

From other information which has been received here it is believed that the Standard Oil Company has been dickering with the officials of the shipyard for the purchase of the plant, which was constructed at Bay Point several years ago at a cost of several million dollars for the purpose.

According to the current rumors, the oil company plans the acquisition of the plant to be used as a repair dock for their large fleet of huge oil tankers and also for the construction of new vessels.

At the present time the Pacific Coast company is completing its contracts with the government and has already started work on the building of two oil tankers for the Associated Oil company.

Four Richmond Couples File Suit To Secure Divorce

After living together forthirty-five years, Joseph H. Bedbury has filed suit for divorce from his wife, Mary E. Bedbury, in the local superior court. For some time past the couple has been residing in Richmond, where he is employed by the Standard Oil company.

Suit for divorce was also filed on Tuesday by Michael Maguire against Catherine Maguire and by Maggie Hayes against J. H. Hayes, and by Jacob Bazzel against Hallie M. Bazzel.

Committee Fourth July Celebration Ends Its Business

The general committee of the 4th of July celebration met last evening to wind up its business, and it was found that after all bills were paid there was no deficit, which was something very unusual.

C. F. Donnelly, to whom a great deal of the success of the three day carnival is due, thanked every member of the committee for his loyal support, and the hard work put in.

W. F. Fraser and Lou Schroder were appointed as a committee to wind up any details of the celebration.

PAY DAY AT REFINERY

This is pay day at the big refinery, and hundreds of thousands of dollars is being distributed to the employees.

ALL MASONIC BODIES

McKinley Lodge invites all Masons and their families to attend a lecture and musical entertainment Thursday evening, August 5, at 8:30 p. m., Masonic Hall, 819 Macdonald avenue. Please bring a friend.

THOMAS H. SUMMERS,
8-5-3t Worshipful Master.

G.O.P. TOPS LISTS IN VOTERS OF THIS CITY

City Clerk A. C. Faris, who has charge of the registration of voters in this district, is checking up the names of all those entitled to vote at the coming primary, and their party affiliation. It is a big job, but he will have it completed tomorrow, when the information will be given to the public.

Faris states that the preponderance of Republican over that of any other political party is very great.

It is expected that the total registrations in Richmond will go over the 7,000 mark.

Auto Accident Mountain Roads On the Increase

Accidents on mountain roads are on the increase, according to advices received by the touring bureau of the California state automobile association. The Nevada Highway Association reports the receipt of many complaints of reckless driving in the vicinity of Lake Tahoe. During the week of July 4th, according to the Nevada motoring organization, the roads around the lake were strewn with disabled cars.

The carrying of overhanging loads on the left hand running boards of cars and failure to sound warning signals on curves is held to be mainly responsible for the accidents. The legal department of the Automobile Association is considering fathering a law to prohibit the carrying of overhanging loads on the left side of motor cars.

Complaints have also been received, according to George S. Grant, manager of the association's touring bureau, against motorists refusing to back upgrade upon meeting another car on mountain roads too narrow to permit passage. It is an unwritten law of the road, according to Grant, that a machine descending the grade shall give way. The car backing upgrade is always under control, whereas the motorist backing downgrade is in danger of losing control of his car.

GIVES RIDE TO WOMEN AND MAKES AN ATTACK

Search is being made by the police of the East bay cities for an autoist who early yesterday morning carried two sisters to a lonely spot on the San Pablo highway north of Berkeley and after an alleged attack on one of the women, struck her in the face with his fist and threw her from his moving machine.

Summoned to the scene by the report of a West Berkeley station agent, the Berkeley police found Mrs. Geo. O'Brien unconscious, her face covered with blood.

Her sister, Mrs. William Gillick, badly injured from jumping from the machine, was trying to revive her.

According to Mrs. Gillick, she and her sister had accepted a ride with the stranger who accosted them at Ninth and Willow streets, Oakland.

He was to have taken them to their home at 1532 Third street, Oakland.

Instead, Mrs. Gillick claims he drove them to Emeryville, where he said he had to conduct some business. Their requests to get out and take a street car were met with the reply: "Don't worry, I'll see you home as soon as I complete my little business," Mrs. Gillick claims.

After visiting a resort in Emeryville, the woman asserts, the autoist continued driving away from Oakland.

Ignoring their pleas to stop, Mrs. Gillick says the man began to shower his affection on her sister, and when the latter objected, struck her in the face and then bodily threw her out of the car. Mrs. Gillick says she then jumped.

McCann Presented With Gold Watch By Boilermakers

There was quite a function at the Standard Oil works today noon, J. J. McCann, who has been with the company for the past thirty years, is retiring, and the boys of the boilermakers' shop and their helpers presented McCann with a beautiful gold watch.

Mr. McCann resides at the Point, and from now on he will lead a life of leisure.

Pay Raised?

What will you do with it? Spend it, let it slip through your fingers like water?

Will You Be Foresighted?

and continue to live on your old salary and lay aside in a savings account the extra pay until it is a sum worth while—a sum that you can have for emergency or opportunity.

The man who succeeds is the man who learns how to save REGULARLY. Now is a good chance to begin.

Richmond Savings Bank
(Savings)

First National Bank
Member Federal Reserve Bank
6TH AND MACDONALD

Richmond Record-Herald

Published Every Afternoon, Except Sundays and Holidays, by the RECORD-HERALD COMPANY

1030 Macdonald Avenue Telephone Richmond 70

C. E. MILNES .....President and Manager
GROVER E. MILNES .....Business Manager

SUBSCRIPTION RATES

1 Year.....$4.80 6 Months....$2.40 1 Month by Carirer..40c

Single Copies five Cents.

Entered at the Postoffice at Richmond, Cal., as Second-Class Matter.

OFFICIAL PAPER CITY OF RICHMOND

EXAGGERATED STORIES

The mayor of Los Angeles has issued an appeal to the people not to send out reports of hair-breadth escapes and other stories connected with the slight earthquake shocks that have visited the city during the past few weeks. He rightly holds that such stories tend to injure the city, that they keep people away and give the place a reputation as an undesirable place in which to live.

This tendency to exaggerate seems to be inborn in many persons. They mean it to be harmless, but often the thoughtless word works great injury to some one not at all intended. There seems to some minds a great pleasure in telling a big story—especially if they can be the hero of it. They like to tell how they escaped possible death; how they saved some one else; how serious was the accident through which they passed, and many other hair-raising things. Anything that will put them in the limelight appeals to their imagination.

The reports that reach newspaper offices from many sources show this tendency. Some amateur corerspondent seems to think that a story will not be printed unless it fairly bristles with hair raising details. They think the public will not care for it unless it is filled with fictitious matter, forgetting that the proverb, "Truth is stranger than fiction" is having added proofs every day.

The appeal of Mayor Snyder is well timed, and if it shall accomplish its purpose, will have been worth while. But it is not alone oLs Angeles that suffers from false reports sent broadcast. Many cities have been injured by the reports of labor difficulties, bad fires, incendiary speeches, poor crops in surrounding country, and others, the greater part of which were so far from the truth as to leave little to found the stories upon.

Speak as carefully of events in your town as you would of youn friends. The character of your city should be as dear to you as that of any citizen—for your city is your home, and you wish to have it stand high in the eyes of the world.

Newspapers do not desire to print exaggerated stories. They wish to give the readers the truth, and when they are printed it is because they reach the office from supposedly trustworthy sources. Be careful of the reports you may send out about your town, and help others along the same lines.

Census shows more horses in the country than ten years ago. And here they told us the auto would entirely abolish "Old Dobbin."

Empty tin cans are breeders of disease. They fill with water, which becomes stagnant and thus become a menace. Bury them or fill with loose dirt so they cannot fill with water.

Europe is able to ship butter to this country by the shipload. For a starving people they are doing very well. Ever notice the heads of any of the relief committees starving? No? Neither have we.

THE HOME FIELD.

The advertiser who cultivates the business of the people right at home is the man who will succeed, always supposing that he lives up to his promise. Furthermore, he is more apt to live strictly to his agreements than one at a distance. He is your neighbor with whom you come into contact every day, and he would not wish to thus meet you, feeling all the while that he had done you a wrong.

As a clear cut business proposition, no man can afford to misrepresent goods to people in a community. People know each other too well for such business to prove profitable. Mrs. Jones will tell Mrs. Smith that Brown did not do as he advertised—and Brown's business is injured for all time.

Remember, too, that the merchant is entitled to a fair chance. Some article may be defective through no knowledge on his part. Give him a chance to make good before condemning. Then if he fails or refuses will be time enough to say he misrepresented.

Try the home merchant first. The chances are one hundred to one that he will give as good value and better service than the mail order house many miles away.

HIGH COST OF BUILDING

The country must have houses for the people to live in. The cost of building is high, because timber is scarce. We are using it faster than it is growing, so we are facing a timber famine. But we must build, in spite of the high cost.

Discussion of the reasons for the high prices of building material avails nothing—the cost is there and it must be met. Let us as a community strive to solve our local problem. Richmond could use one thousand houses at this time. Means must be found to build them, if we are to keep the people already here. Some forward step must be taken at once.

FRENZIED FINANCE

When Thomas W. Lawson, of Boston, a few years ago exposed the workings of the men who, at that time were manipulating the stock market for their own purposes, he coined the phrase "Frenzied Finance."

The young Italian who has been promising 50 per cent profits in 45 days would appear to deserve the appellation. His scheme, on paper, is feasible and legal—but like all the schemes to get rich quick, without labor, it probably will not work out. The old way of saving and sane investment is the sure way to a competence in old age.

We have repeatedly warned the citizens of Richmond against any scheme which promises sudden wealth. Most of the stories of miraculous fortunes are exaggerated, if not wholly untrue. It is far better to be safe than sorry.

Yachting experts say that Resolute is not as fast as some others of the New York Yacht Club's fleet. Well, she was fast enough for the work she was given to do.

Vote for

CHARLES F.

REINDOLLAR

Candidate for the Republican nomination of

STATE SENATOR

Primary election Aug. 31, 1920

OURS IS THE ONLY

Ice Cream Parlor

in Richmond that handles a full line of Polar Ice Cream. Six flavors on hand at all times.

We also carry a full line of Gums, Candies, Cigars and Stationery.

Come to our store and sample Polor Ice Cream and you will become a Polar fan.

Don't forget name and number.

CLARK BROS.

ICE CREAM PARLOR

Phone Richmond 907

Store 1010 Macdonald Avenue

Grow Your Hair

GET THIS FREE

If you have dandruff, or if your hair is falling out, or if you have a bald spot, you should know that legions of persons have overcome these troubles through a genuine Indians' recipe, which will be mailed you free with a proof box of the wonderfully effectious ointment, Kotalko, if you send only 10 cts. (silver or stamps) to pay the cost of this notice, to

J.H. Brittain, BD-84, Sta.F, New York

Reduce Weight Easily Now

Do you wish to become slender, graceful, healthier, happier? Eat all you need, but chew your food thoroughly, and be happy while following easy Korein system obtainable in box at drug store. Purposed to aid in reducing fat in any part of the body. Reduce whatever you need (10 to 60 lbs.) under $100.00 money-refund guarantee or no cost to you.

Reduce pursy abdomen, double chin, large limbs, obese hips and other overstout parts of the body.

Before and After

Even a few days of Korein system (pronounced *korsen*) has been reported to show a noticeable reduction in weight. No thyroid, no exhausting exercise, no starvation dieting, no humbug—a genuine reduction method approved by physicians. Footsteps become light, the skin firmer and smoother in appearance, work seems easier, and a buoyant feeling takes possession of the whole being as superfluous, unhealthy fat disappears. Begin reducing now. Get Korein.

Buy a small box of Korein at any busy drug store. Show

NOTICE TO VOTERS

A new and complete Registration of Voters is required by law during the year 1920.

Every person entitled thereto must register thirty days before any election at which he or she desires to vote.

Registration for the purpose of voting at Municipal Elections for towns of the Sixth class, closes March 12th, 1920.

Registration for the purpose of voting at Presidential Primary Election, closes April 3rd, 1920.

Registration for the purpose of voting at August Primary Election closes July 31st, 1920.

Registration for the purpose of voting at General Election closes October 2nd, 1920.

You may register with the County Clerk or any of his deputies.

Dated: January 20th, 1920.

J. H. WELLS.
County Clerk of Contra Costa County, State of California.

The following are registration deputies:

A. H. MacKinnon, El Cerrito.
Frank Conlon, El Cerrito.
Mrs. Grace E. Castner, El Cerrito.
J. Sandvick, El Cerrito.
W. H. Williams, Giant.
Geo. E. Valencia, San Prblo.
Frank Silva, San Pablo.
Mrs. Marie Smith, Rodeo.
A. C. Earls, City Hall, Richmond.
J. A. Deadrich, City Hall, Richmond.
Miss Georgia Johnson, 208 Richmond Ave.
Arthur D. King, 104 Washington Ave.
Miss Virginia Griffiths, 420 Macdonald Ave.
Martin J. Gordon, 319 Macdonald Ave.
J. H. Plate, 510 Macdonald Ave.
Mrs Jessie Lincoln, 207 25th St.
John A. Miller, Pt. San Pablo
Miss Pearl Anglum, 3235 Macdonal Ave.
Mrs. Marie L. Ogborn, 321 Bissel Ave.
Miss Nannie L. Nesbit, 321 Bissel Ave.

Feb. 3—Daily to Oct 3

An all-refinery gasoline with a continuous chain of boiling points.

STANDARD OIL COMPANY
(California)

E. N. TENBROOK, Special Agent, Standard Oil Co., Richmond.

BOYS

Want to make Some Money

It's easy, just hustle around and gather up some

Nice Clean

RAGS

and bring them to The Record-Herald office and we will pay you.

5c a Pound

for them

Ask your mother for some rags and then call on the neighbors. They will be glad to help you earn some spending money by giving you their old rags.

For Cooking and Heating

USE

GAS

IT

COSTS LESS

See the new modern time and labor saving gas appliances

AT YOUR DEALERS!

Pacific Gas and Electric Co.

719 Macdonald Avenue. Telephone 531

Subscribe for the Record-Herald

Our Supply of Meats Are of The Highest Quality, Yet Moderate in Price

If you demand high grade, clean, fresh meats, we invite you to visit our markets.

Our PRICES are low as the lowest. Our MEATS the best. Make our store your store.

We give Richmond Merchants' Coupons.

RICHMOND & CENTRAL MARKETS

O. R. Ludewig, Prop.

510 and 1130 Macdonald Avenue

Have you ever watched the headlight of a locomotive, piercing night's blackness with a shaft of snow-white brilliance?

Then you have known the silent, unconscious appeal of light.

Modern Concealed Window Lighting

exerts the same quiet, undeniable entreaty to every pedestrian who passes your store after dark. Unconsciously he looks and pauses—unconsciously he recalls the brightness of your window and its cheerful, up-to-the-minute appearance. Bright windows make friends and customers. Light up now.

WESTERN STATES GAS & ELECTRIC CO.

Advertising is to a business What Gasoline is to an avto.

Some people are mind-readers, but most of them have to be told.

Show me a successful merchant And I will show you that he is an advertiser

Advertising is the food that a healthy business thrives on

UNION TRANSFER.

AUTO SERVICE——STORAGE

FRANK SCHOLES, Prop

Office Schuler's Stationery Store, 800 Macdonald Avenue.

MOVING, BAGGAGE, STORAGE—HANDLE ANYTHING

Residence Phone 1468-W

The Best of Fresh Meats

Telephone us an order for your particular steak, chops or roast and you will find that we give particular care to satisfy you.

CHICKENS—CURED MEATS—LARD

UNION MARKET 2114 Macdonald Ave. Phone Richmond 88

Richmond Conservatory of Music

906 Macdonald Avenue, Cunningham Bldg.

Principal, Aurora Thompson, A. G. S. M.

(Associate of Guild Hall School of Music, London, England)

PIANO, VOICE, VIOLIN, WIND INSTRUMENTS

Vocal and piano Tuesday and Saturday. Pupils Etude Club in connection with above, meets last Saturday in every other month. Interviews to arrange for lessons, Tuesday 12 to 1, and Saturday 2 to 3, by appointment.

Richmond Cottage Hospital

Ninth Street and Barrett Avenue Phone Rich. 885

A quiet homelike hospital for Richmond people under the care of their own physicians. Personal attention of graduate nurses.

Buy Your Coal Now!

RICHMOND-STEGE COAL, FUEL & DRAYAGE CO.

1000 LAUREL AVE., STEGE PHONE RICHMOND 619

For Sale—

50 ft. corner on Macdonald Ave.

14 lots with large residence suitable for Sanatorium or Hospital; four blocks from S. P. Depot.

Inquire

S. R. WOODS & CO.

1424 Macdonald avenue.

Above all in Bringing Results Our Want Ads Bring a Higher number of Results than any. Try one to-morrow.

Classified Rates

	2t	4t	6t	12t	24
3 Lines	$.25	.45	.60	1.00	1.50
4 Lines	.35	.60	.80	1.35	2.00
5 Lines	.45	.75	1.00	1.75	2.50
6 Lines	.50	.90	1.20	2.00	3.00
7 Lines	.60	1.05	1.40	2.25	3.50
8 Lines	.70	1.20	1.60	2.50	4.00
9 Lines	.80	1.35	1.80	2.75	4.50
10 Lines	.90	1.50	2.00	3.00	5.00

FOR SALE

FOR SALE.—Level lot, 25x100, slightly above grade, all street improvements, New Richmond Add. C. S. Dodge, owner, 1327 Leavenworth St., San Francisco. 6-11-6t

WANTED—Room, with or without board, in private family. Address Box 123, Record-Herald office. 6-11-3t

FOR SALE —REAL ESTATE

NORTHBRAE AND THOUSAND OAKS HOMES

Sunshine. Views. Fresh Air Parks, Playgrounds, Schools, Beautiful Drives. The only way Berkeley can possibly grow. Key Route and S. P. transportation. Great future ahead. New homes being started every day.

$3150—$1200 down, $25 per month. Five rooms. Near to schools and transportation.

$3700—$1000 down, $40 per month. Five rooms. Cement exterior. Near to S. P. transportation and schools.

$5000—Easy terms. Five rooms and sleeping porch. Garage. Cement basement.

$5200—$1000 down, $40 per month. Cement bungalow, overlooking the bay. Fine veranda. Three bedrooms; garage.

PERCY H. BURNS
Northbrae Station, Berk. 2983
Office open Sundays.
BERKELEY, CAL.

FOR SALE—Good five room house, reasonable, windmill, tank, garage, chicken house, about 600 chickens, cow and heifer. See owner on place on south Seventeenth street near Wright avenue. 6-24-2t

FOR SALE CHEAP—Furniture for three rooms and kitchenette. A bargain; also party can rent cottage; has good garden and will sell 15 white leghorn chickens, all laying. Call at 456-21st St. Leaving city is reason for selling. 6-10-3t

APARTMENT BUNGALOW

$400—Four large sunny rooms, with wall bed, some terms and a rent saver. No. 515 3rd street. Open for inspection from 1 to 3 daily. 3-1-tf

TWO AND THREE ROOM, unfurnished apartments, light, water and gas free. No. 3013 Cutting boulevard. 6-9-12t

POLITICAL CARDS.

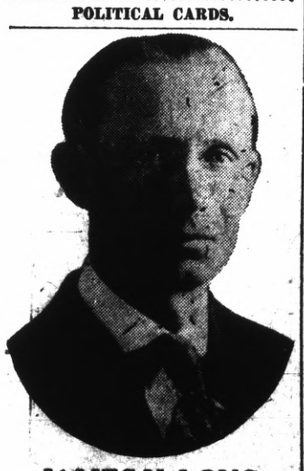

JAMES N. LONG
CANDIDATE FOR REPUBLICAN NOMINATION FOR MEMBER OF ASSEMBLY EIGHTEENTH DISTRICT
Primary Election August 31, 1920

Ernest H. Kueffer
Candidate for Republican nomination member of Assembly, Eighteenth district, primary election August 31, 1920.

CLASSIFIED ADS.

NEW TODAY

WANTED.—A single furnished housekeeping room. Address box 230, Record-Herald office. 6-15-3t

WANTED.—$3000 at 6 per cent on flats at 547-49 Sixth street, valued at $6250. A No. 1 security. J. V. Nelson, 2845 Twenty-third avenue, Cal. Phone Fruitvale 2341 J. 6-14-6t

FOR SALE—Two lots, corner of 5th street and Cutting Boulevard, cheap. Apply 152 Harold avenue, San Francisco, Cal. 6-30-1mo.

FOR SALE.—Two fine Toggenburg goats, five and seven months old, also dining room set. Apply 766 Seventh street. 7-9-2t

FOR SALE.—Fryers, forty cents per pound; also pullets three months old; and laying hens and ducks. Address 621 Eighteenth street. 6-14-2t

FOR SALE OR TRADE.—Lots 1 and 2, Block 4, in the 1915 Exposition tract, Richmond. Will take a good Ford in part payment. P. A. Stenberg, El Cerrito, Cal. 6-18-6t

CANARY BIRDS FOR SALE.—Good singers. Apply 676 Fifth St. 6-25-3t

CAN YOU ASK MORE FOR YOUR MONEY

5 room cottage, price $2200, $195 down.

4 room cement bungalow, modern, garage, price $2750, $300 down.

Corner store, 7 rooms, garage, $3500, $200 down.

Exchange store and 4 rooms for cottage.

MRS. G BANDUCCI,
Room 5, Berry Building
6-18-6t

LOST AND FOUND

FOUND—A little poodle dog on Standard avenue, answers to the name of "Trixie." Owner can have same by proving property and paying the charges for this advertisement. Call at 46 Arizona avenue, Pt. Richmond. 6-12-3t

WANTED

WANTED—For rent for use in Richmond, one small concrete mixer, with gasoline engine; also 3,000 board feet second hand lumber. R W. Littlefield, 357 Twelfth street Oakland, Cal.; telephone Lakeside 6750. 5-6-3t

MANIS HOTEL
MRS. A. MANIS, Prop.
332 Sixteenth Street
Just completed, everything new, nicely furnished, hot and cold water in every room, baths, rates reasonable.

CASWELL COFFEE
The Coffee You Drank at the Fair
L. HUNT
Tel. Rich 540

In the Lead

The Chinese Medicinal Herbs constitute the oldest method of healing in the world. The wisdom of China has gone into the noble art of healing the sick. We apply these herbs to all ills and for many years have restored many men and women to health, no matter what the ailment. No cost for consultation.

Office Hours: 10 to 7; Sundays, 10 to 12.

Drs. Chan & Hong
Phone Oakland 9240.
901 Clay St., Corner 9th St.
OAKLAND, CALIFORNIA

THESE PAINTERS CARRY LIABILITY INSURANCE

ZEB KNOTT
SHERWIN-WILLIAMS PAINTS STAINS AND VARNISHES
All Grades of Wall Paper
Painting and Paper-Hanging
319 North Seventh street.
All Work Guaranteed

BURDON & KIRKHOUSE
Paperhangers, sign writers, painting contractors. Wall-paper, paints, oils and varnishes.
1412 Macdonald Avenue.
Tel. 828

WANTED AUTOMOBILE in good condition in exchange for 50x100 Richmond Center Subd. near Macdonald avenue, improved street, curb, sidewalk and water. Owner, 235 Byron St., Palo Alto, Cal. 6-18-4t

STORAGE

Fire proof building, costs no more than in an old shack.
R. W. BYRNE
814 Sixth St., next door to Postoffice.
Telephone 756.

Italian Restaurant
RAVIOLA SPAGHETTI
SERVED AND FOR THE HOME
312 MACDONALD AVE.
Phone 148 W.

GOOD VALUES, LOW PRICES
—on—
DRY GOODS AND SHOES
A. BLESIO
100 Washington St., Pt. Richmond, Cal.

Telephone Richmond 1265
A. E. CARSON
Designer and General Contractor
Plans FREE Where I Build
Residence 524 4th Street.

W. H. MALLORY
Formerly with Marshall Steel Co.
EXPERT CLEANERS AND DYERS
314 Sixth St., Richmond, Cal.
Office phone 756; res. phone 893W

We are Dyeing to Please You. Cleaning, Repairing, Altering. We call and deliver promptly
Phone Rich 904
CITY CLEANING & DYE WORKS
330 2nd St.

AMERICAN TRANSFER COMPANY
Furniture and Piano Moving
Country Trips
Office: Elks Bldg., 10th and Macdonald
Phone Rich 907

Save 25 per cent by Bringing and calling for your own work.
Hand Pressing and Cleaning
GLOVES FREE
THE STANDARD CLEANERS AND DYERS,
224 Macdonald Ave.

EXPRESSING
CENTER TRANSFER
302 MACDONALD AVE.
Telephone 214

Have your suit cleaned and pressed at Black's, Tenth and Macdonald. Phone 723. We call and deliver. Prompt service and good work. tf

Chiropractic patients get well. H A. Brown, D C., Pulse Bldg., 606 Macdonald avenue, 10-12, 2-5, 1-8. Phones Office 600; res. 332. 11-1-tf

When Up Town Enjoy your Ice Cream Specials at
CLARK BROS.
1010 MACDONALD AVE.
Successors to H. J. Beyer.
Ice Cream delivered in bulk, 1-2 gal to 6 gals.

HELP WANTED

WANTED.—Educated workers for Viavi. Call Mondays, Wednesdays and Fridays from 1 to 5 p. m., room 10, Berry building. 9-12-tf

Real Estate For Sale

$1900.—5 room modern bungalow with 2 lots, 2 blocks from San Pablo Ave., in El Cerrito $500 downn bal. $25 per month.

$3150.—5 room modern bungaglow lot 30x140 feet, alley in rear with garage 3 1-2 blocks North of Macdonald Ave. $1000 down, bal. monthly.

5 room, story and half house on two lots, $3800, good terms, balance 6 per cent interest.

$3350.—4 room modern bungalow with 2 Lots close in $1200 down bal. $25 per month.

$4500.—7 room modern house on Bissell Ave. Lot 42x100 feet half cash, bal. monthly.

We write fire insurance, workman's compensation and bonds. We make deeds, mortgages, contracts, etc. Notary work promptly attended to.

Legal papers and notary work promptly attended to.

CONN BROS.
858 SIXTH STREET

FOR RENT

FOR RENT.—Five room flat, upstairs at 120 Washington avenue, just renovated. Call Richmond 868, or apply to H. G. Stidham, 163 Washington avenue. 3-15-tf

RICHMOND LAND OFFICE
268 Twelfth Street
Richmond, Cal.

6 room house, three-quarter acre of and,, barn and chicken houses, all enced, some fruit trees. Price $4500; erms, $1500 cash and $25 per month t 6 per cent.

5 room house, 6 foot basement, lot 2 1-2 x 100 feet, chicken house, all enced, price $3000; terms, half cash. alance can stand at 6 per cent; two locks from public school.

3 room house, lot 85x106, all fenced, hicken house, some fruit trees, price 2250.

7 room house, lot 50x208, on the highway, price $3,650.

6 room house on a corner lot with a garage, price $3,650.

10 acres of land adjoining the Southern Pacific railroad, price $1,000.

Lots 100x100 in San Pablo, $10 per month. 2-28-12t

FOR EXCHANGE.—Sixty acres of Riverbank, Stanislaus county, Oakdale irrigation district; 10 acres three year old figs; balance in grain; adjoining city limits; price $18,000; want Richmond property. Arthur Walstrum, Modesto, Calif. 6-23-6t

Sure Relief

FRATERNAL CARDS

NATIVE SONS.—Richmond Parlor No. 217, N. S. G. W.—Meets every Wednesday evening in K. of P. hall, 5th and Macdonald. Dr. Blake pres., 704 Macdonald ave.; R. H. Cunningham, secty., 520 Ohio St. tf

RICHMOND LODGE, No. 13, K. of P.—Meets every Friday night at Pythian Castle, 5th street near Macdonald avenue. A. W. Parker, C. C.; F. G. Blackhart, K. of R. and S. Examination of Pages July 30; Page Rank, August 6; Esquire Rank, August 13.

ATTORNEYS-AT-LAW

ALVIN GERLACH
Attorney and Counselor at Law
401-5 Humboldt Bank building, San Francisco, Cal. Tel. Kearny 1666. No. 1002 Macdonald avenue, Richmond, Cal. Tel. Rich 161.

J. E. RODGERS
Attorney-At-Law
Martinez California.

DANIEL BARTON
Attorney-at-Law
807 Macdonald Ave. Phone 495
Opening Evenings.

CHARLES B. WOOD
Notary Public
I handle Insurance—Life, Accident and Fire
802 Macdonald, with J. B. Baldwin
Phone 474
Res. 407 Ohio St. Phone 148

PERSONAL

"Let MAYER DO IT" If you want your old suit made like new ring up phone 452. Cleaning, Men's Repairing or Pressing. Work called for and delivered. Mayer's American Cleaning Works, 1116 Macdonald Ave.

NOTARY PUBLIC

GROVER E. MILNES
Notary Public
1030 Macdonald Ave.
Office Phone 70
Residence phone, 762

NOTARY PUBLIC.—I make and acknowledge all kinds of legal papers; needs, mortgages, contracts, leases, etc. Houses to rent, fire insurance. H. G. Stidham, 163 Washington avenue. Phones, office 868. Residence phone 920. 3-27-tf

PROFESSIONAL CARDS

DR. J. B. SPALDING
Physician and Surgeon
DR. CLARA SPALDING
Women and Children
Telephone Richmond 20
Office: 803 Macdonald Ave. Berry Bldg

RICHMOND WINDOW CLEANING CO.
HOUSE AND WINDOW CLEANING
P. REGALIA
Phone Rich 749

BERT CURRY
UNDERTAKER—EMBALMER
Parlors 332 Eleventh Street
Service Day or Night
Day and Night Phone 439

Richmond Laundry
You Are Particular! So Are We!
Phone 414
1517 Macdonald Ave.

When You Borrow Money

consider not ONLY the cost, but the terms of repayment. In this respect we offer the following rates for your consideration:

$10.00—Pay us 8 payments of $1.60
$25.00—Pay us 12 payments of $2.50
$50.00—Pay us 9 payments of $6.00
$75.00—Pay us 9 payments of $9.00

Weekly payments; monthly if desired. Other amounts and number o payments arranged to suit your convenience.

If you are a housekeeper or have a steady salaried position, we will supply your wants quickly and confidentially.

Call, write or phone
Reliable Loan Co.
Suite 4 1-2-4, Dalziel Bldg.
1312 15th St., cor. Clay-Washington Sts
OAKLAND
Phone Oakland 5122

Money Loaned
—on paid up—
LIBERTY BONDS
90 per cene on face value of 1st issue.
85 per cent on face value of 2d and 3d issues.
7 per cent interest—No other charges.
Cash without delay.
JOHN NICHOLL COMPANY
488 Ninth Street.
OAKLAND, CALIF.

D. D. DRAKE
807 Macdonald Avenue—Room 1
We will cash your War Savings Stamps for you. We buy guaranteed Receivable, etc When you wish money come in and see us about it.

LOANS TO SALARIED PEOPLE; ALSO ON FURNITURE, PIANOS, OAKLAND CREDNT CO., 100 Bacon Bldg., 12th and Washington Sts, Phone Oakland 1668.
Office hours: bet. 1 and 5:30.

Wilson & Donnelly
FUNERAL DIRECTORS
(Successors to E. B. Smallwood)
Aubrew Wilson, Manager
Mrs. N. V. Wilson, Lady Assistant.
Ambulance service.
727 Macdonald Avenue
Phone Richmond 113

PHILADELPHIA DIAMOND GRID BATTERY
Make good all the time
Commercial Garage
331 4th St.
General Repairing.

The Craven Hospital
Conducted by Graduated Nurses
MEDICAL, SURGICAL and MATERNITY CASES
Baby incubator installed.
Received under the care of their own physician.
10th and Clinton. Phone 354

Edison Mazda Lamps
And General Electric Motors cost no more than inferior makes. We are agents for both, and solicit your patronage.
Pioneer Electric Co.
818 Macdonald Ave.
Telephone Rich. 17.

Meyer Bros.
Dealers in Coal, Wood and Grain
All Orders Delivered.
Phone Rich. 48711 San Pablo, Cal

TIRED EYES

are usually the result of too close an application to reading or study or straining the eyesight in dim light. You should have your eyes examined at the first indication of eye weakness, by a competent oculist. We'll examine you and prescribe the proper glasses.

Dr. C. R. Blake
SPECIALIST
EYE, EAR, NOSE and THROAT
Rooms 1, 2, 3 and 4
704 Macdonald Ave., Upstairs

BOILS
And High Blood Pressure

Oakland, May 17, 1920.

"From boyhood I have suffered from boils due to impure blood. My blood pressure was so high that for a long time I had severe headaches and my body was continually wet with excess perspiration.

"After having been treated by many doctors, I finally found one who cut my boils open in a fruitless attempt to cure them. When he had cut me about twenty-five times, I quit. I then tried a milder remedy in the form of the FONG WAN CHINESE HERB TEA. I took the herb tea faithfully for about three months, during which time my blood was THOROUGHLY CLEANSED OF ALL IMPURITIES. When my blood had thus become pure and rich, my boils automatically disappeared, and my blood pressure also became normal. I therefore no longer suffer from either headache or excess perspiration.

(Signed) ALWYN SPRINGER.
1725 Market St., Oakland.

Fong Wan Herb Co.
Highest quality of Herbs. Quickest results. Our specialist well educated in both English and Chinese, avoids misunderstandings by interviewing without an interpreter.
548 EIGHTH ST., OAKLAND, CAL.
Consultation free
Phone Oakland 3767.

"Oakland, Cal., Nov. 14, 1918
To Whom It May Concern — Dr. Wong Him, 1701 Webster St.
Dear Sir — Having had considerable sickness with bad health, I feel that I must write you a few lines to let you know how thankful I am for the benefit I received from your treatment. I have treated with several physicians for a complicated disease and my cases was given up as hopeless. I was suffering from stomach, heart, liver, head and kidney trouble. When I called to see Dr. Wong Him I placed myself under Wong Him as an honest, upright doctor his care and I consider my cure permanent. I can recommend Dr. Him as well as a skillful physician. Hoping that these few lines may prove of value to those who are suffering and wishing to be cured, remain.
MRS. PEARL BROWN.
1611 32nd St., Oakland, Cal.

DISEASES OF MEN
Sores, swellings, discharges, nervous, skin, blood poison, etc., quickly treated; charges very reasonable; consultation FREE.
DR. T. D. HALL
707 Broadway Upstairs, Near Seventh, Oakland, Cal.

"Blue Birds"

Stamped and Printed on Tan Needleweave

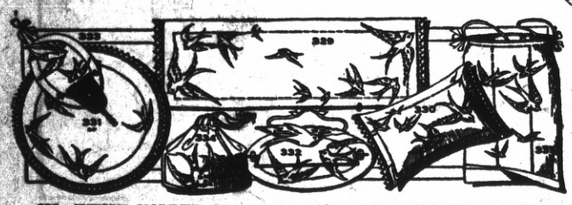

323—WHISK HOLDER, 75c
329—SCARF, $2.50, 18x54-inch
331—CENTER, $1.50, 24-inch
330—PILLOW, $1.75
334—COLLAR BAG, $1.25, Made up
335—LAUNDRY BAG, $1.85 Made up
332—TIE RACK, $1.25

MEET ME AT

The Fair

G. C. OLNEY

731 Macdonald Avenue. Phone Richmond 611

Tilden Lumber Co.

PRICE---QUALITY---SERVICE

E. M. TILDEN, President

Office and Mill—16th St. and Nevin Ave. Phone Richmond 81
YARDS—Oakland, Berkeley, Richmond and Crockett

Many Initiative Measures Will Be Placed on Ballot

At the November election there will be eleven proposed initiative measures on the ballot, according to the information given out by the secretary of state. They are as follows:

1—Anti-alien land law, designed to curb encroachments of Orientals in agricultural districts.

2—Highway bond act, submitted to provide for the sale of highway bonds by permitting an increase in interest on securities.

3—State University tax measure, levying ad valorem tax for state university.

4—Fixing salaries of supreme justices at $10,000 per year and providing that salaries of each justice of the District Court of Appeals shall be $9,000 a year.

5—Vivisection initiative act, declaring it unlawful to dissect, vivisect or torture human bengs or anmals for purposes of experimental pathological or experimental physiological investigation.

6—Initiative measure to increase salaries of teachers in elementary, secondardy and technical schools.

7—Single tax act, exempts from taxation personal property, planted trees, vines and crops.

8—An act providing for revision of initiative in regard to number of signatures required for petitions relating to assessment or collection of taxes.

9—Chiropractic act, intended to create board of chiropractic examiners appointed by the Governor and prohibiting practice of chiropractic without license therefrom, regulates issuance of such licenses, etc.

10—Vaccination act, providing that vaccination shall not be made condition for entrance to schools or colleges of state.

11—Insurance act, providing for the establishment of insurance rating bureaus.

RUNAWAY BOY AND GIRL ARE RETURNED HOME

The police picked up two runaway children yesterday and returned them to their homes. They are Cecilia Amarel, aged 14, of Alameda, and Clyde Mattox, aged 11, of 476 Tenth street, Oakland.

COUNTRY INN PROPRIETOR PAYS COURT FINE OF $25

The proprietor of the Country Inn at San Pablo appeared before Justice of the Peace C. H. McCausland yesterday, pleaded guilty to a charge of battery and was fined $25.

August *in the* **High Sierra**

—PERFECT FOR LIFE OUTDOORS

Yosemite
Lake Tahoe
Sequoia and Gen. Grant Parks
Kings and Kern
Rivers Canyons
Huntington Lake
Shasta Region

TRAIL-RIDING
MOUNTAIN CLIMBING—FISHING—HUNTING
COMFORTABLE HOTELS—Well-EQUIPPED CAMPS

Reduced round trip season tickets on sale daily. Still lower round trip fares Fridays and Saturdays, return limit 15 days.

For illustrated folder, "Outdoor Life in the Sierras," or "Outing Resorts" booklet, ask any agent.

Southern Pacific Lines

Around Our Town

The regular weekly meeting of the trustees of El Cerrito will be held this evening.

Emily Alderos and Herbert Damon secured a marriage license at Martinez yesterday.

Chiropractic patients get well. H. A. Brown, D. C. Pulse Building, 606 Macdonald avenue. Hours 10 to 12 m. 2 to 5 and 7 to 8 p. m. Phones, office 609; residence 333. 11-1-tf

The employees of the barrel house of the Standard oil company will give a dance at East Shore park on the evening of August 7th.

Degrees were conferred on fifteen candidates by the Redmen Tuesday evening. The haymakers degree will be conferred on the 21st of this month.

Duke Tilden, the fifteen year old son of E. M. Tilden, fell from a truck yesterday and was temporarily rendered unconscious. His injuries are not serious.

After the show, drop into the De Luxe, at Eleventh and Macdonald, for a dish of ice cream, a cup of coffee or chocolate, or a delicious sandwich. tf.

If you want to see a good baseball game go to one of the Standard Oil league games that are being played at the baseball park every Tuesday, Wednesday and Thursday.

The members of the Richmond Industrial commission and friends had a luncheon at Martin's grill today. Important matters concerning the welfare of the city were discussed.

Fatty Arbuckle is In Comedy At Theatre Today

The cast supporting Lionel Barrymore in the screen version of "The Copperhead," his greatest stage success, which will be the attraction at the Richmond Theatre today, contains the names of several celebrities. Supporting the star and playing the role of Ma Shanks is Doris Rankin, in private life Mrs. Lionel Barrymore. This is Miss Rankin's first appearance beforet he camera, although she has long been well known on the stage. William P. Carlton, who supported Elsie Ferguson in "A Society Exile," is Tom Hardy. Frank Joyner, recently with Willard Mack, has an important part. The role of Lem Tollard is played by Richard Carlyle, a Civil War veteran. Others in the company are Carolyn Lee, Leslie Stowe, Anne Cornwall, Arthur Rankin and N. H. Cartmell. The photoplay, which is a Paramount Arteraft, was directed by Charles Maigne.

On the same bill Fatty Arbuckle is featured in "The Hayseed," and there is a Chester comedy, "Four Times Foiled."

HEAVY MEAT EATERS HAVE SLOW KIDNEYS

Eat less meat if you feel Backachy or have Bladder trouble—Take glass of Salts

No man or woman who eats meat regularly can make a mistake by flushing the kidneys occasionally, says a well known authority. Meat forms uric acid, which excites the kidneys, they become overworked from the strain, get sluggish and fail to filter the waste and poisons from the blood, then we get sick. Nearly all rheumatism, headaches, liver trouble, nervousness, dizziness, sleeplessness and urinary disorders come from sluggih kidney.

The moment you feel a dull ache in thekidneys or your back hurts or if the urine is cloudy, offensive, full of sediment, irregula rof passage or attended by a sensation of scalding, stop eating meat and get about four ounces of Jad Salts from any pharmacy; take a tablespoonful in a glass of water before breakfast and in a few days your kidneys will act fine. This famous salts is made from the acid of grapes and lemon juice, combined with lithia, and has been used for generations to flush and stimulate the kidneys, also to neutralize the acids in urine so it no longer causes irritation, thus ending bladder weakness.

Jad Salts is inexpensive and cannot injure; makes a delightful effervescent lithia water drink which every one should take now and then to keep the kidneys clean and active and the blood pure, thereby avoiding serious kidney complications.—Adv.

TOO LATE TO CLASSIFY

LOST.—A small black and tan dog. Return to 118 Fifth street, Richmond and receive liberal reward. 8-4-3t

WANTED—Talented business woman for permanent position. Apply by mail, stating experience, and give references, and salary expected. Sherman Clay & Co., 816 Macdonald avenue. 7-31-tf

FOR SALE—Cottage at 204 Nevin avenue, four rooms and bath, just repapered and repaired, cash or terms. For particulars and to see same, owner will call. Telephone Alameda 2529-W, 736 Lincoln avenue, Alameda, Cal. 7-26-6t

A BIT OF ADVICE

First—Don't Delay. Second—Don't Eperimenxt

If you suffer from backache; headaches or dizzy spells; if you rest poorly and are languid in the morning; if the kidney secretions are irregular and unnatural in appearance, do not delay. In such cases the kidneys often need help.

Doan's Kidney Pills are especially prepared for kidney trouble. They are recommended by thousands. Can Richmond residents desire more convincing proof of their effectiveness than the statement of a Richmond citizen who has used them and willingly testifies to their worth?

Mrs. J. A. Heck, motorman, 427 19th St., says: "I gladly recommend Doan's Kidney Pills to any one in need of a kidney remedy. About a year ago I had an attack of backache and felt dull and miserable. The action of my kidneys was irregular and caused me lots of annoyance. I read of Doan's Kidney Pills and procured them from La Moine's Drug Store and their use soon relieved the trouble. I was free from backaches and kidney complaints."

Price 60c, at all dealers. Don't simply ask for a kidney remedy—get Doan's Kidney Pills—the same that Mrs. Heck had. Foster-Milburn Co., Mfrs., Buffalo, N. Y.—Adv.

NOTICE OF AWARD OF CONTRACT NO. 374

Pursuant to Statute and to Resolution of Award No. 374 of the Council of the City of Richmond, directing this notice,

NOTICE is hereby given that said City Council, in open session on the 2nd day of August, 1920, publicly opened, examined and declared all sealed bids or proposals offered for the following work, to-wit:

That GAYNOR AVENUE between the center line of Thirteenth Street and the westerly line of Twenty-third Street, GARVIN AVENUE between the easterly line of Fifteenth Street and the easterly line of Twentieth Street, and SEVENTEENTH, EIGHTEENTH and TWENTIETH STREETS between a direct line drawn from a point on the westerly line of Seventeenth Street distant 104.01 feet northerly from the northerly line of Gaynor Avenue to a point on the easterly line of Twentieth Street, distant 103.64 feet northerly from the northerly line of Gaynor Avenue and a direct line drawn from a point on the westerly line of Seventeenth Street distant 100 feet southerly from the southerly line of Garvin Avenue to a point on the easterly line of Twentieth Street distant 102.5 feet southerly from the southerly line of Garvin Avenue, be graded and paved with five (5) inches of cement concrete and a wearing surface of asphalt and broken rock, and that curbs, gutters, sidewalks, wing-walls and portals of cement concrete, curb-bars of galvanized steel and culverts of corrugated iron or steel and cement concrete, be constructed thereon.

That all of said work shall be done at the places and in the manner and of the materials as specified, set forth and shown on the plans and specifications for said work adopted by the Council of the City of Richmond, by its Resolution Adopting Plans and Specifications No. 374, passed and adopted by said Council at a regular meeting thereof held on the 28th day of June, 1920, and now on file in the office of the Clerk of the City of Richmond, reference to said plans and specifications being hereby especially made.

Excepting however, from all the afore-described work such portion as is required by law to be kept in order and repair by any person or company having railroad tracks thereon; and also excepting from all the afore-described work any portion thereof already done to the official lines and grades and constructed in accordance with the plans and specifications herein mentioned.

And the said Council of the City of Richmond does hereby determine and declare that said proposed work and improvement is of more than local or ordinary public benefit, and will affect and benefit the lands and district hereinafter described, which said district is hereby declared to be the district benefited by said work and impovement; and that therefore the entire costs, charges and expenses of said work and improvement shall be and is hereby made chargeable against and shall be assessed upon said lands and district, which district is within the City of Richmond, County of Contra Costa, State of California, and is bounded and particularly described as follows, to-wit:

Commencing at the northwesterly corner of Lot 1, Block 21, as said Lot 1, Block 21, is shown on map entitled "Map of Brown Andrade Tract" filed in the office of the County Recorder of Contra Costa County, California, on April 3, 1908, and running thence in direct lines as follows: To the northeasterly corner of Lot 24, Block 3 said Brown Andrade Tract; thence to the northwesterly corner of Lot 25, said Block 3; thence to the northeasterly corner of said Lot 25; thence to the southeasterly corner of Lot 23, Block 4, said Brown Andrade Tract; thence to the southwesterly corner of said Lot 23; thence to the southeasterly corner of Lot 33, said Block 4; thence to the southwesterly corner of Lot 11, said Block 4; thence to the northeasterly corner of Lot 17, Block 3, said Brown Andrade Tract; thence to the southeasterly corner of said Lot 17; thence to the southwesterly corner of Lot 96, Block 16, said Brown Andrade Tract; thence to the northwesterly corner of Lot 1, Block 16, said Brown Andrade Tract; thence to the northeasterly corner of Lot 1, Block 20, said Brown Andrade Tract; thence to the southeasterly corner of last said Lot 1; thence to the southwesterly corner of last said Lot 1; and thence along the easterly line of Thirteenth Street to the aforesaid northwesterly corner of Lot 1, Block 21, said Brown Andrade Tract, and the point of commencement.

Being all in the City of Richmond, County of Contra Costa, State of California. Saving, excepting and excluding from said district all streets, avenues, lanes, alleys, crossings and places therein included and contained.

That said Council under the authority conferred upon it by the provisions of that certain act of the Legislature of the State of California, approved April 7, 1911, and known as the "Improvement Act of 1911," determines and declares that serial bonds shall be issued to represent the expenses of said proposed improvement, which said bonds shall be serial, extending over a period of five (5) years from the second day of January next succeeding their date, and a bond shall be issued to represent each assessment of twenty-five (25) dollars or more remaining unpaid for thirty (30) days after the date of the warrant issued to the contractor, or five (5) days after the decision of said Council upon an appeal, and an even annual proportion of the principal sum of each bond shall be payable by coupon on the second day of January of each year after its date and until the whole is paid, and the interest shall be payable semi-annually by a coupon on the second days of January and July respectively of each year, at the rate of seven (7) per cent per annum on all sums unpaid, until the whole of said principal and interest is paid. Said bonds shall be issued in accordance with the provisions of said "Improvement Act of 1911."

And thereafter on the 2nd day of August, 1920, by Resolution of Award No. 374, awarded the contract for said work to the lowest responsible bidder, to-wit: To F. A. MERO and R. H. DOWNER at the prices named for said work in their proposal on file, namely:

FOR STREET WORK:
For Excavating—$1.50 Per Cubic yard.
For Filling—$ .10 Per Cubic Yard.
For Paving with Concrete, as per specifications, $ .20 Per Square Foot.
For Cement Sidewalks—$ .18 Per Square Foot.
For Gutters—$ .20 Per Square Foot.
For Curbing—$ .50 Per Lmear Foot.
For Curb Bar—$ .60 Per Linear Foot.
For Corrugated Galvanized Culverts, 2″x10″x2″—$5.00 Per Linear Foot.
For Corrugated Galvanized Culverts, 3 3-4″x31″x4 1-4″—$5.00 Per Linear Foot.
For Corrugated Galvanized Culverts, 4″x20″x4″—$5.00 Per Linear Foot.
For Corrugated Galvanized Culverts, 4″x23″x4″—$5.00 Per Linear Foot.
For Corrugated Galvanized Culverts, 4″x25″x4″—$5.00 Per Linear Foot.
For Corrugated Galvanized Culverts, 4″x25″x5″—$5.00 Per Linear Foot.
For Corrugated Galvanized Culverts, 4″x34 1-2″x4″—$5.00 Per Linear Foot.
For Corrugated Galvanized Culverts, 4 3-4″x34″x4″—$5.00 Per Linear Foot.
For Corrugated Galvanized Culverts, 5 1-2″x40″x5″—$7.00 Per Linear Foot.
For Wing Walls, complete—$1.00 Per Each.

Said award has been duly approved by the Mayor of the City of Richmond. Dated: August 3rd, 1920.

A. C. FARIS,
Clerk of City of Richmond.
(SEAL)

First Publication August 4, 1920
Last Publication August 5, 1920

NOTICE OF AWARD OF CONTRACT NO. 378.

Pursuant to Statute and to Resolution of Award No. 378 of the Council of the City of Richmond, directing this notice,

NOTICE is hereby given that said City Council, in open session on the 2nd day of August, 1920, publicly opened, examined and declared all sealed bids or proposals offered for the following work, to-wit:

That BURBECK AVENUE between the easterly line of Fifteenth Street and the easterly line of Twentieth Street, SIXTEENTH STREET between the southerly line of Burbeck Avenue and the northerly line of Clinton Avenue, SEVENTEENTH and EIGHTEENTH STREETS between Garvin and Clinton Avenues, and Twentieth and Twenty-second Streets between Garvin and Burbeck Avenues, be graded, and paved with five (5) inches of cement concrete, and wearing surface of asphalt and broken rock, and that curbs, gutters, sidewalks, wing-walls and portals of cement concrete, curb-bars of galvanized steel, and culverts of corrugated iron or steel and cement concrete, be constructed thereon.

That all of said work shall be done at the places and in the manner and of the materials as specified, set forth and shown on the plans and specifications for said work adopted by the Council of the City of Richmond, by its Resolution Adopting Plans and Specifications No. 378, passed and adopted by said Council at a regular meeting thereof held on the 28th day of June, 1920, and now on file in the office of the Clerk of the City of Richmond, reference to said plans and specifications being hereby especially made.

Excepting however, from all the afore-described work such portion as is required by law to be kept in order and repair by any person or company having railroad tracks thereon; and also excepting from all the afore-described work any portion thereof already done to the official lines and grades and constructed in accordance with the plans and specifications herein mentioned.

And the said Council of the City of Richmond does hereby determine and declare that said proposed work and improvement is of more than local or ordinary public benefit, and will affect and benefit the lands and district hereinafter described, which said district is hereby declared to be the district benefited by said work and improvement; and that therefore the entire costs, charges and expenses of said work and improvement shall be and is hereby made chargeable against and shall be assessed upon said lands and district, which district is within the City of Richmond, County of Contra Costa, State of California, and is bounded and particularly described as follows, to-wit:

Commencing at the northwesterly corner of Lot 1, Block 16, Brown Andrade Tract, as shown on map entitled "Map of Brown Andrade Tract" filed in the office of the County Recorder of Contra Costa County, California, on April 3, 1908, and running thence in direct lines as follows: To the northeasterly corner of Lot 13, Block 3, said Brown Andrade Tract; thence to the southeasterly corner of Lot 9, said Block 3; thence to the southeasterly corner of Lot 9, Block 2, said Brown Andrade Tract; thence to the northeasterly corner of Lot 13, said Block 2; thence to the southwesterly corner of Lot 21, said Block 2; thence to the northwesterly corner of said Lot 21; thence to the northeasterly corner of Lot 10, Block 1, said Brown Andrade Tract; thence to the southeasterly corner of said Lot 10; thence to the northeasterly corner of Lot 9, said Block 1; thence to the southeasterly corner of Lot 4, said Block 1; thence to the southwesterly corner of Lot 1, Block 3, said Brown Andrade Tract; thence to the southeasterly corner of Lot 20, Block 3 (facing on Burbeck Avenue), said Brown Andrade Tract; thence to the northeasterly corner of Lot 10, Block 23, Richmond Boulevard Tract, as shown on map entitled "Final Amended Map No. 4 of the Richmond Boulevard Tract" filed in the office of the County Recorder of Contra Costa County, California, on October 21, 1904; thence to the southeasterly corner of Lot 8, said Block 23; thence to the northeasterly corner of Lot 9, Block 21, said Richmond Boulevard Tract; thence to the southeasterly corner of last said Lot 9; thence to the northeasterly corner of Lot 1, said Block 21; thence to the southeasterly corner of last said Lot 1; thence to the southwesterly corner of Lot 17, last said Block 11; thence to the northeasterly corner of Lot 12, last said Block 11; thence to the northwesterly corner of said Lot 12; thence to the northwesterly corner of Lot 1, aforesaid Block 15, Brown Andrade Tract, and the point of commencement.

Being all in the City of Richmond County of Contra Costa, State of California. Saving, excepting and excluding from said district all streets, avenues, lanes, alleys, crossings and places therein included and contained

That said Council under the authority conferred upon it by the provisions of that certain act of the Legislature of the State of California, approved April 7, 1911, and known as the "Improvement Act of 1911," determines and declares that serial bonds shall be issued to represent the expenses of said proposed improvement, which said bonds shall be serial, extending over a period of five (5) years from the second day of January next succeeding their date, and a bond shall be issued to represent each assessment of twenty-five (25) dollars or more remaining unpaid for thirty (30) days after the date of the warrant issued to the contractor, or five (5) days after the decision of said Council upon an appeal, and an even annual proportion of the principal sum of each bond shall be payable by coupon on the second day of January of each year after its date and until the whole is paid, and the interest shall be payable semi-annually by a coupon on the second days of January and July respectively of each year, at the rate of seven (7) per cent per annum on all sums unpaid, until the whole of said principal and interest is paid. Said bonds shall be issued in accordance with the provisions of said "Improvement Act of 1911."

And thereafter on the 2nd day of August, 1920, by Resolution of Award No. 378, awarded the contract for said work to the lowest responsible bidder, to-wit: F. A. MERO and R. H. Downer at the prices named for said work in their proposal on file, namely:

FOR STREET WORK:
For Excavating—$1.50 Per Cubic Yard.
For Filling—$ .10 Per Cubic Yard.
For Paving with Concrete, as per specifications—$ .20 Per Square Foot.
For Cement Sidewalks—$ .18 Per Square Foot.
For Gutters—$ .20 Per Square Foot.
For Curbing—$ .50 Per Linear Foot.
For Curb Bar—$.60 per Linear Foot.
For Corrugated Galvanized Culverts, 2″x10″x2″—$5.00 Per Linear Foo..
For Corrugated Galvanized Culverts, 2″x14″x2″—$5.00 Per Linear Foot.
For Corrugated Galvanized Culverts, 2″x16″x2″—$5.00 Per Linear Foot.
For Corrugated Galvanized Culverts, 4″x34″x2″—$5.00 Per Linear Foot.
For Wing Walls, complete, $1.00 Per Each.

Said award has been duly approved by the Mayor of the City of Richmond.

Dated: August 3, 1920.

A. C. FARIS,
Clerk of City of Richmond.
(SEAL)

First Publication August 4, 1920.
Last Publication August 5, 1920.

DOLLAR DAY
Friday, Aug. 6
AT READ'S

Sample line of Hosiery, just arrived ---cotton, Lisle, cotton silk, 3 prs	$1
Medium weight cotton ribbed Union Suits	$1
Men's Slip-on Wool Sweaters	$1
Indian Crib Blanket, large size	$1
18-inch Huck Towels, 3 for	$1
Boys' Blouses all sizes	$1
44-inch Serge Plaid, per yard	$1
Children's Denim Coveralls, 2 to 8 years	$1
3 lbs. White Cotton Bat. full comfort size	$1

100 OTHER BARGAINS

READ'S - - DRYGOODS

730 Macdonald Ave.

WARNING

In keeping your bowels regular do not become addicted to weakening purgatives or mineral laxatives; just try KORLAX; the gentle, wholesome Best sort goes farthest. Obtainable at busy druggists everywhere. Korlax is relief for many ailments, including constipation, headaches, dizzy spells, belching, sea heartburn, torpid liver, bad breath, nervousness, dyspepsia, indigestion, sour stomach and disorders.

T. & D. RICHMOND THEATRE

RICHMOND THEATRE PROGRAM

TODAY
BIG DOUBLE BILL
Adolph Zukor presents
LIONEL BARRIMORE in
"THE COPPERHEAD"
Also FATTY ARBUCKLE in
"THE HAYSEED"
CHESTER COMEDY

FRIDAY—SATURDAY
"BURNING DAYLIGHT"

C. F. O'CONNOR

Candidate for the
REPUBLICAN NOMINATION FOR
ASSEMBLYMAN
(18th District)
Primary Election August 31, 1920

Do you know the coal situation! It pays to order your winter supply now.

PIONEER COAL & TRANSFER CO
(Formerly Pillow Bros.)
701 Macdonald Ave. Tel. Rich 91

LAKE TAHOE

$17.50—THERE AND BACK

Scenic Daylight Trip
Leave San Francisco ....7:20 a. m.
Leave Oakland .....7:50 a. m.
Arrive Lake Tahoe .....6:00 p. m.
San Francisco-Sacramento Rail'd

"Sacramento Short Line"
PIERCE-ARROW AUTO STAGE
For full information, write or telephone L. H. RODEBAUGH, Traffic Manager, Oakland, Cal. San Francisco Depot: Key Route Ferry. Oakland Depot: 40th and Shafter Avenue.